CORTE SANITARIO

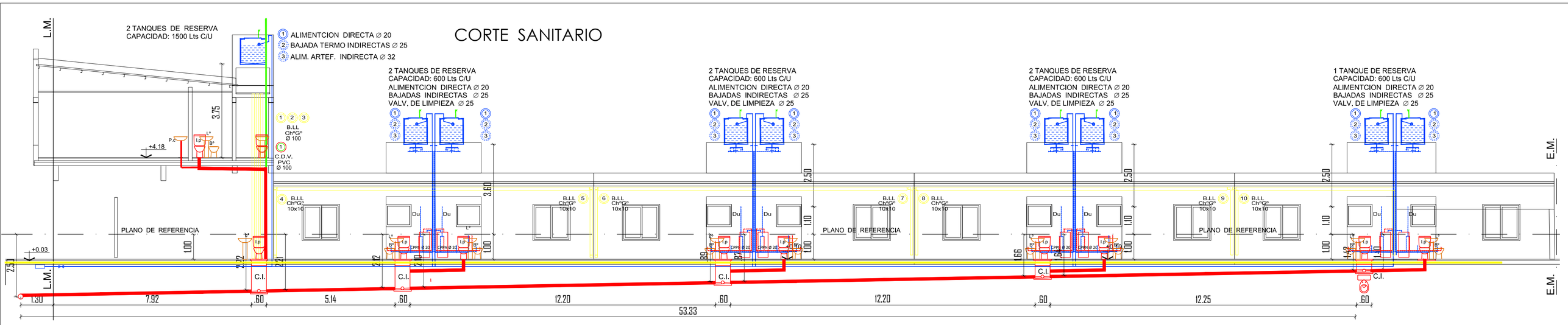

PLANTA ALTA
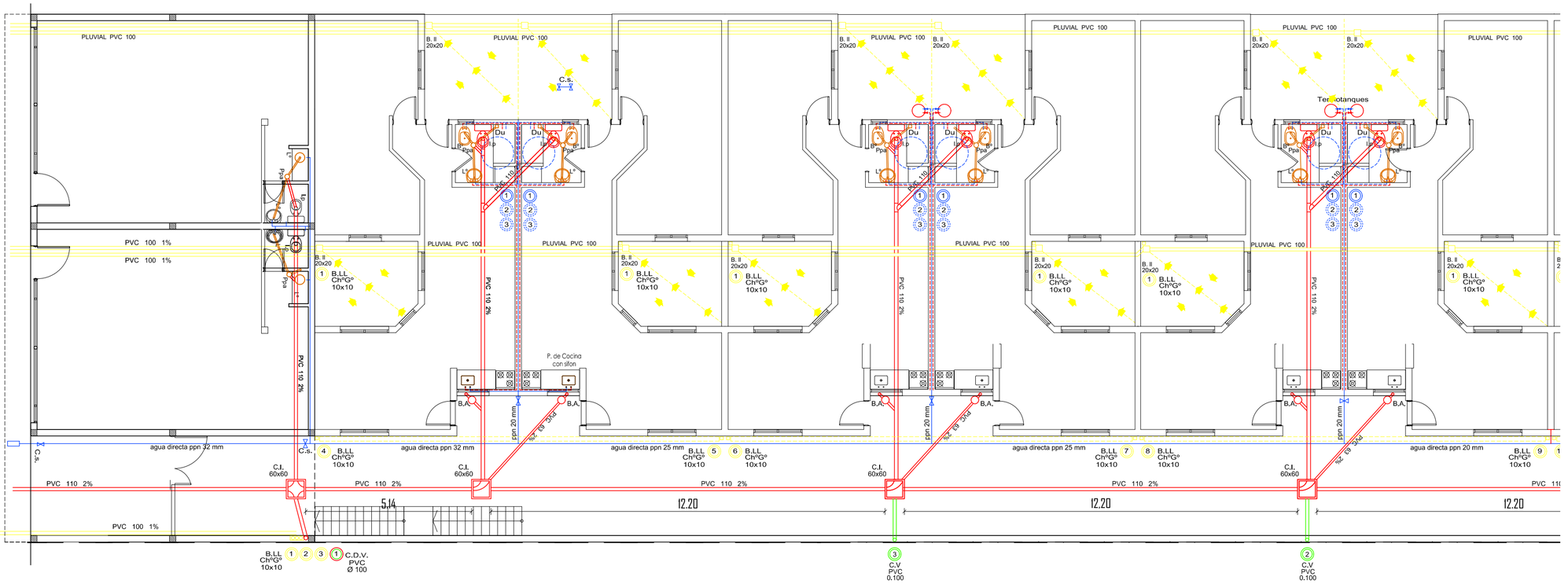
PLANTA BAJA